

RD dtd 28-3-94

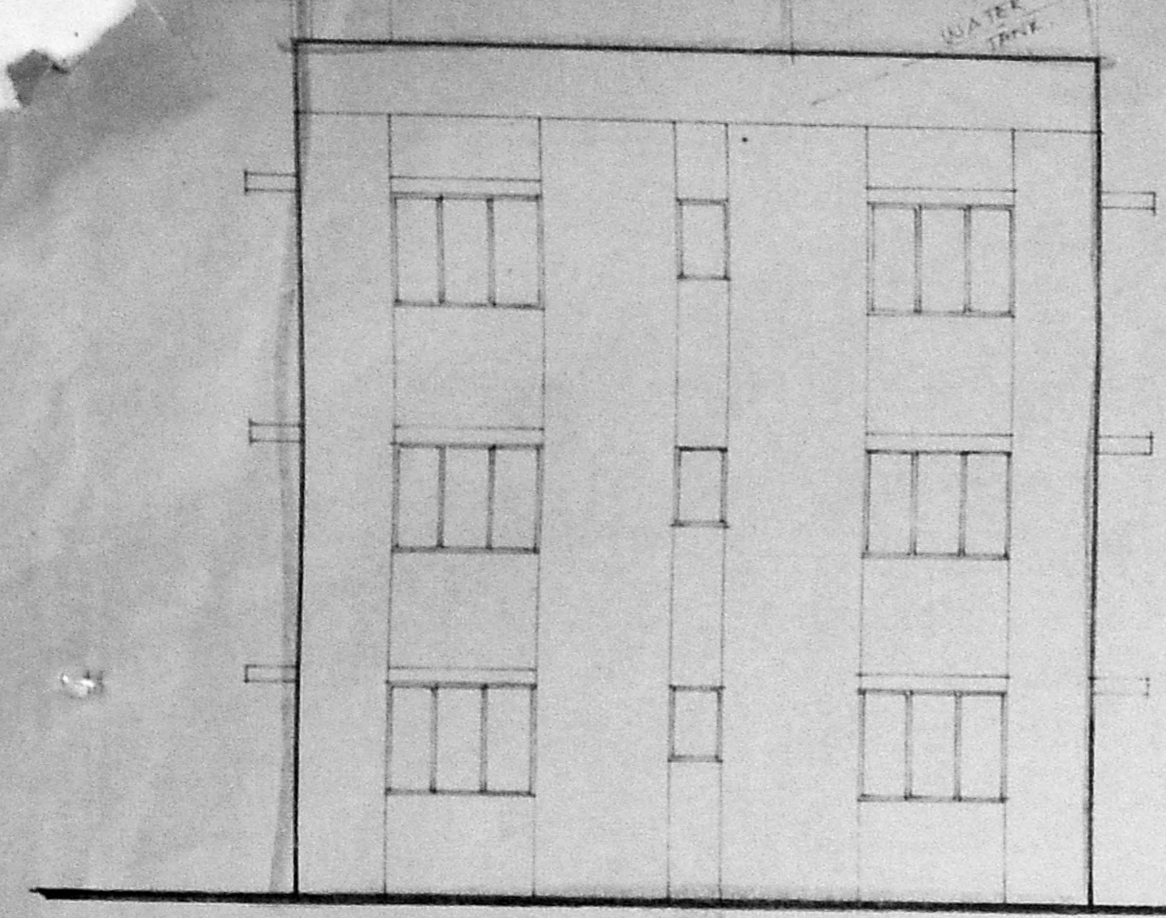

MADA B/PP NO. /
 B. of 26.26/93
 PART I
 PART II



FRONT ELEVATION
 SCALE 1/2" = 1'0" (1:100)

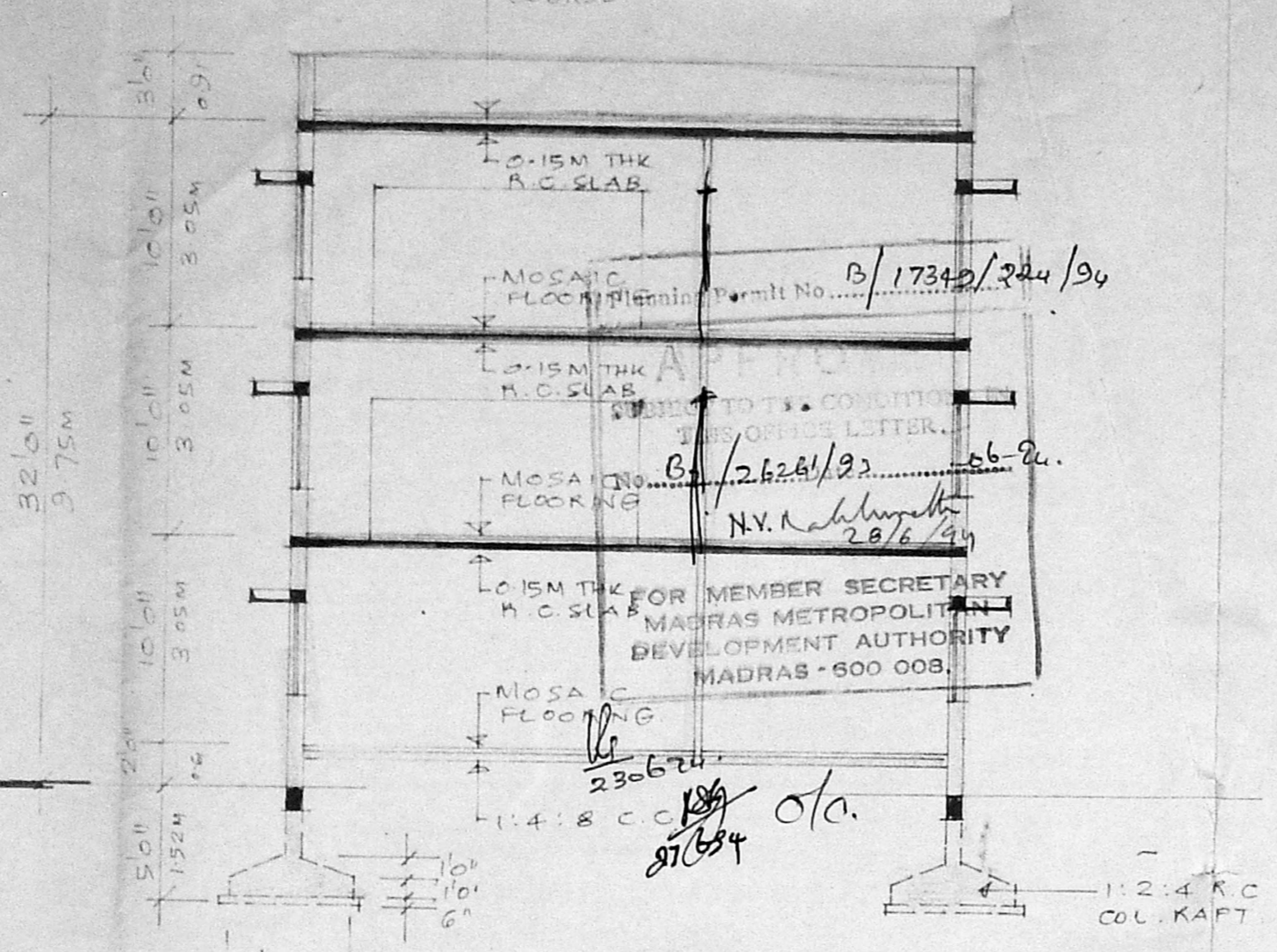

SECTION A-A
 SCALE 1/8" = 1'0" (1:100)

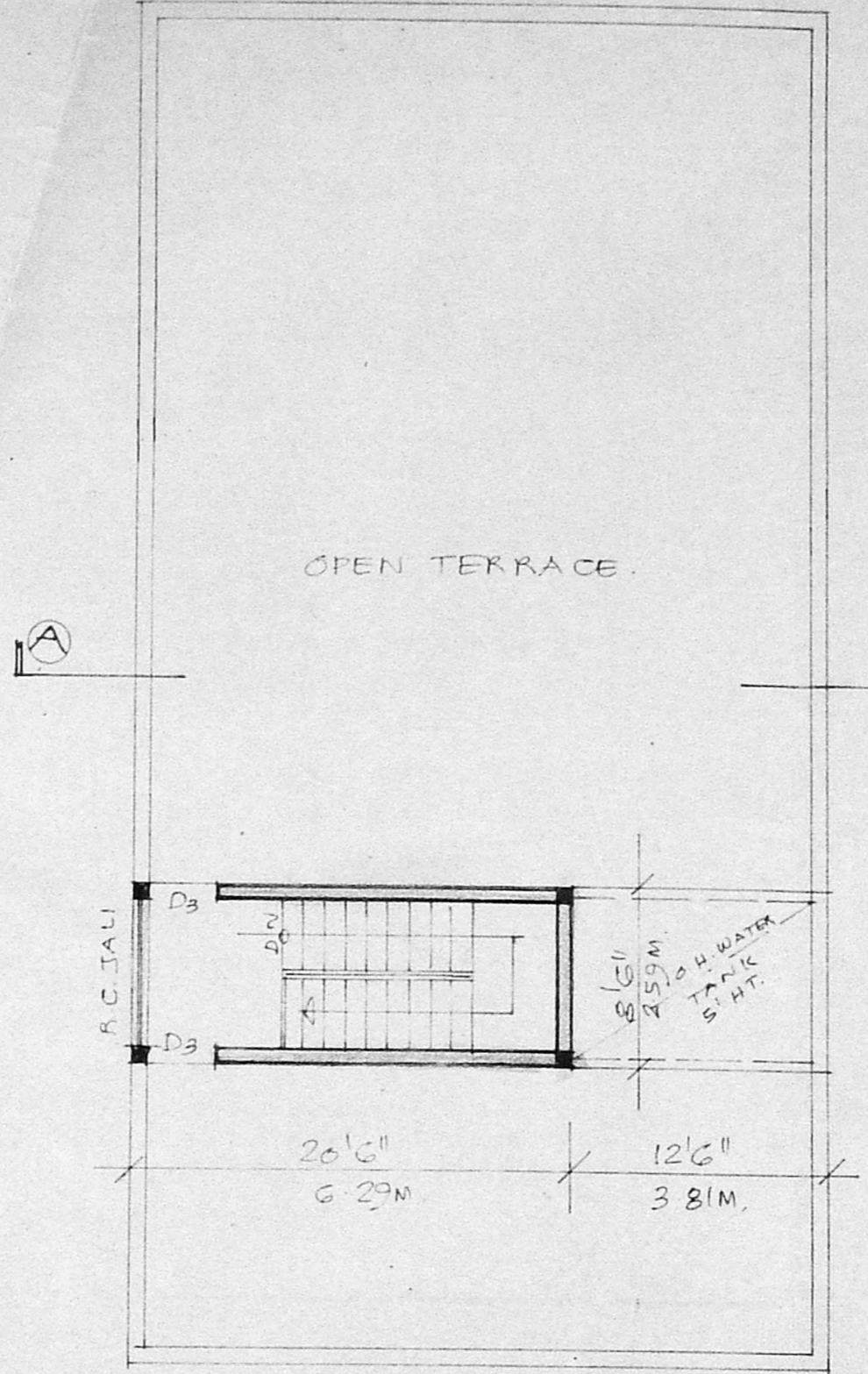

TERRACE FLOOR PLAN
 SCALE 1/8" = 1'0" (1:100)

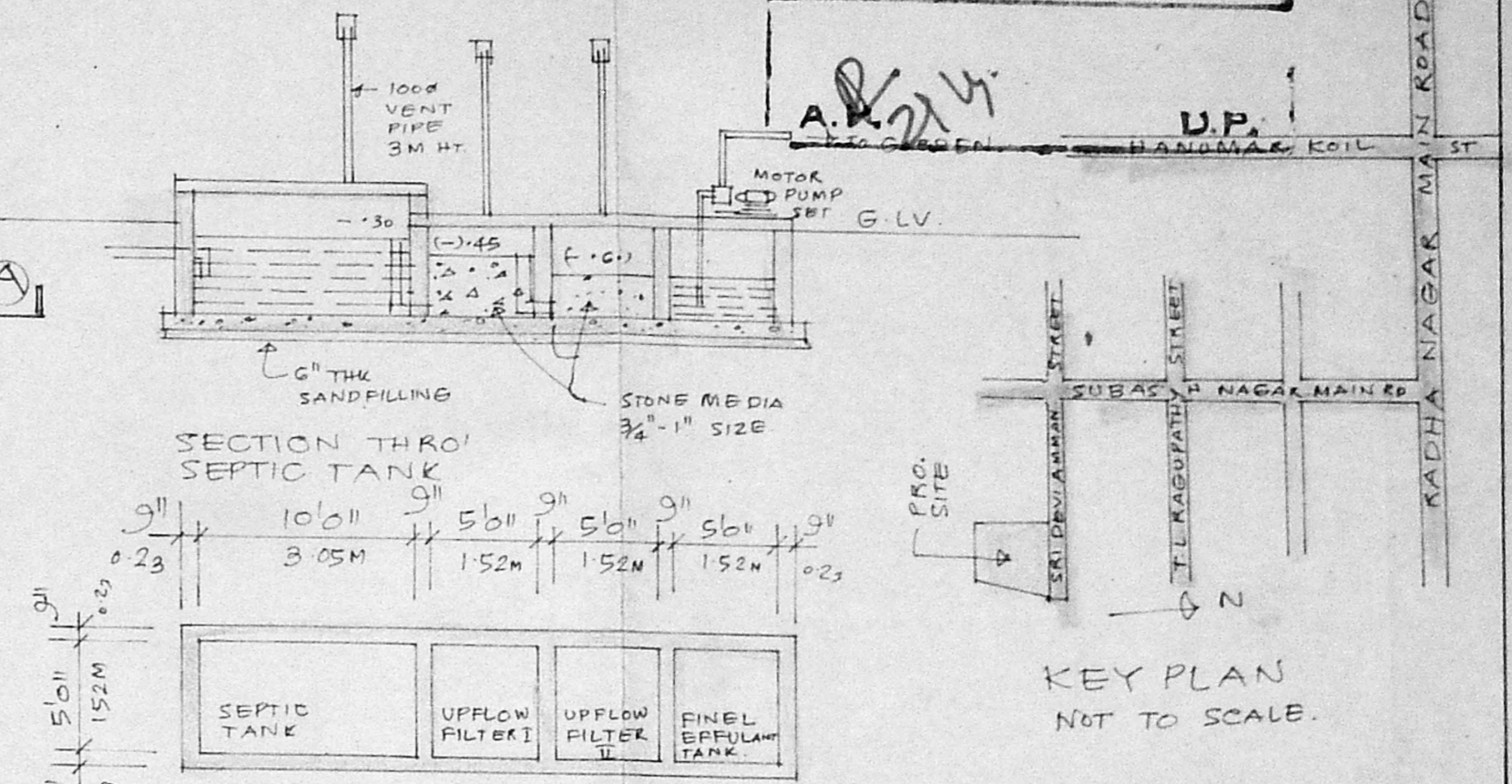

PLAN OF SEPTIC TANK

SCHEDULE OF JOINERY

D ₁	3'6" x 7'0"	T.W. FLUSH DOOR
D ₂	3'0" x 7'6"	T.W. FLUSH DOOR
D ₃	2'6" x 7'6"	T.W. PANELLED DOOR
W ₁	6'0" x 4'6"	T.W. GLAZED WINDOW
W ₂	4'6" x 4'6"	T.W. GLAZED WINDOW
V ₁	3'0" x 2'6"	T.W. GLAZED VENTIL.

STATEMENT OF BUILT UP AREA :

GROUND FLOOR AREA :	2112 S.F.T
FIRST & SECOND FLOOR AREA :	4224 S.F.T
TOTAL BUILT UP AREA :	6336 S.F.T (589.24 M²)

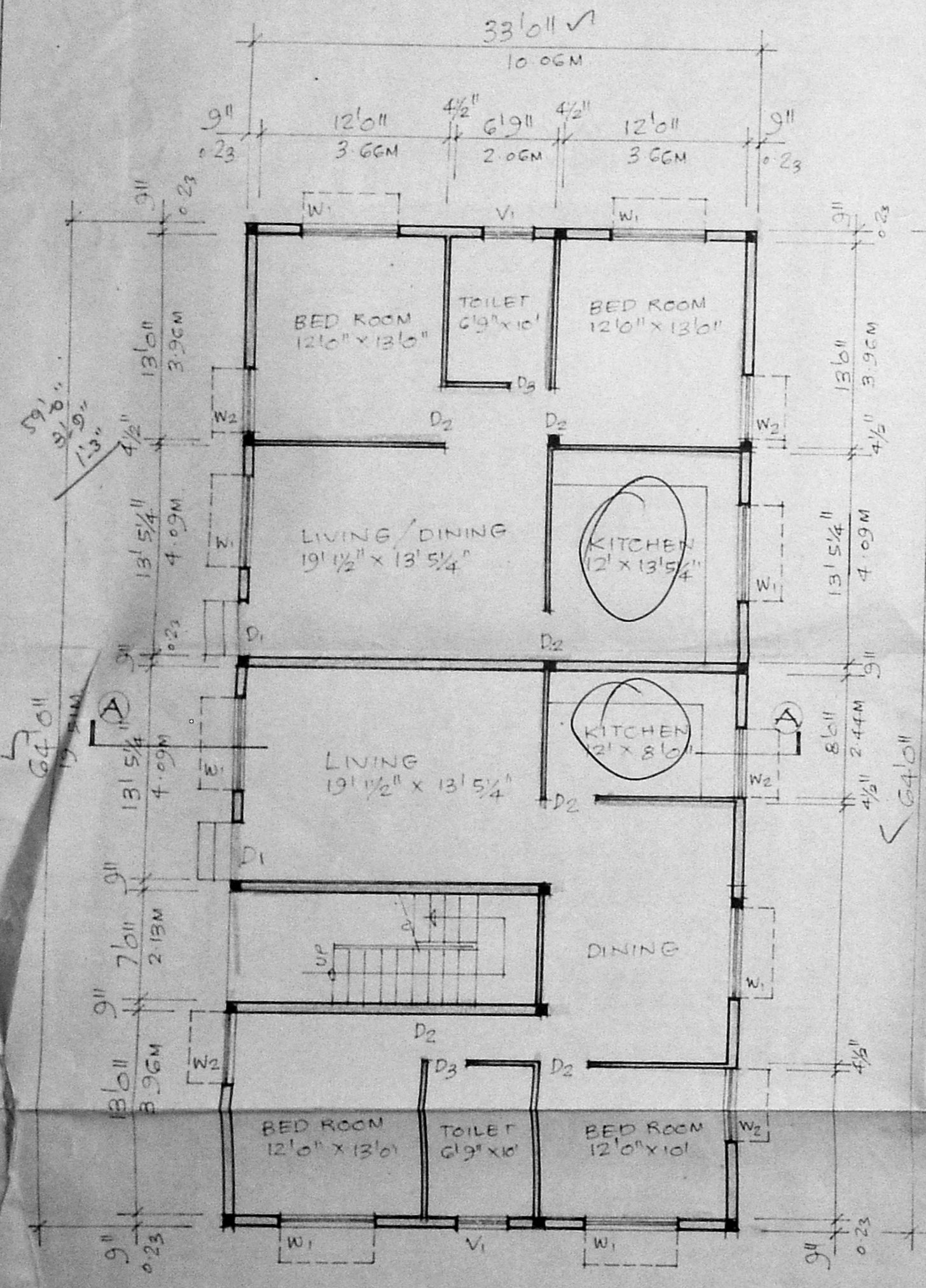

GROUND FLOOR PLAN
 SCALE 1/8" = 1'0" (1:100)

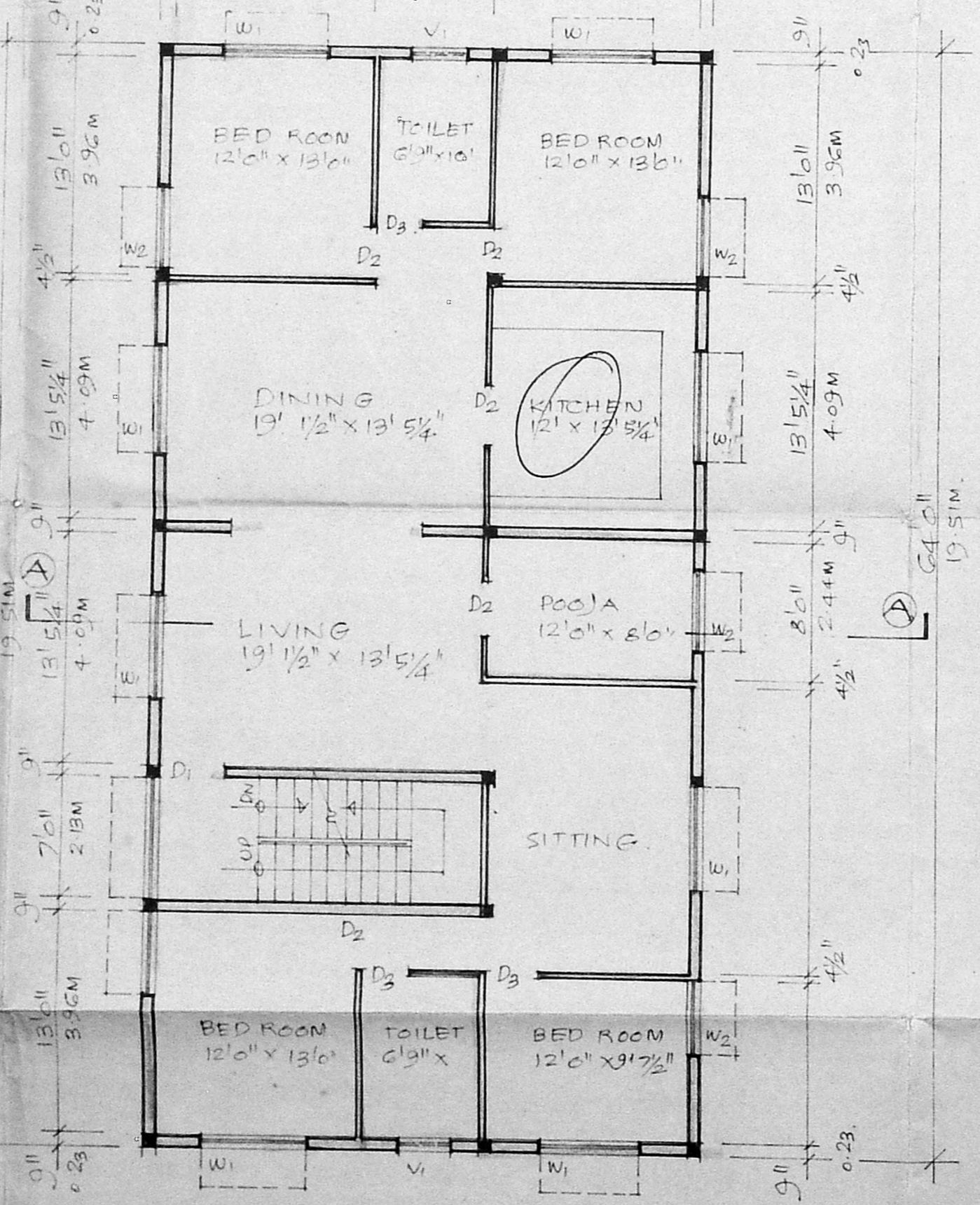

FIRST & SECOND FLOOR PLAN
 SCALE 1/8" = 1'0" (1:100)

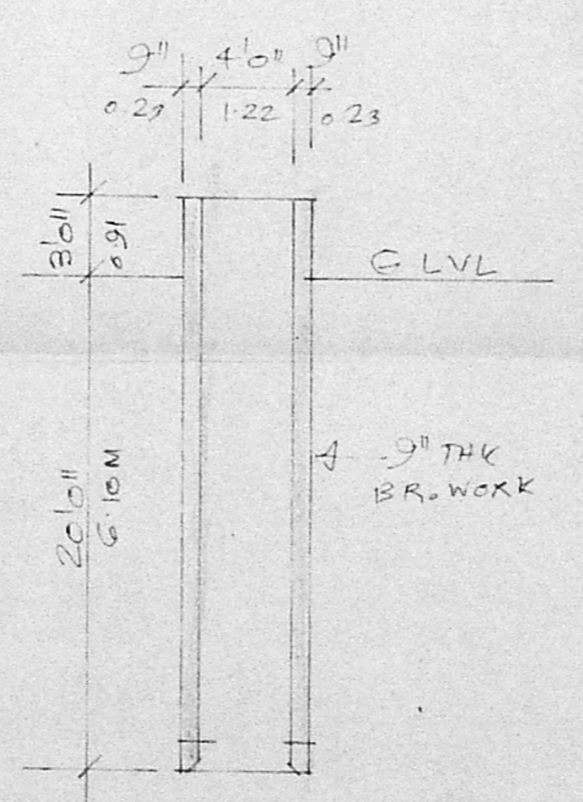

SECTION THRO WELL

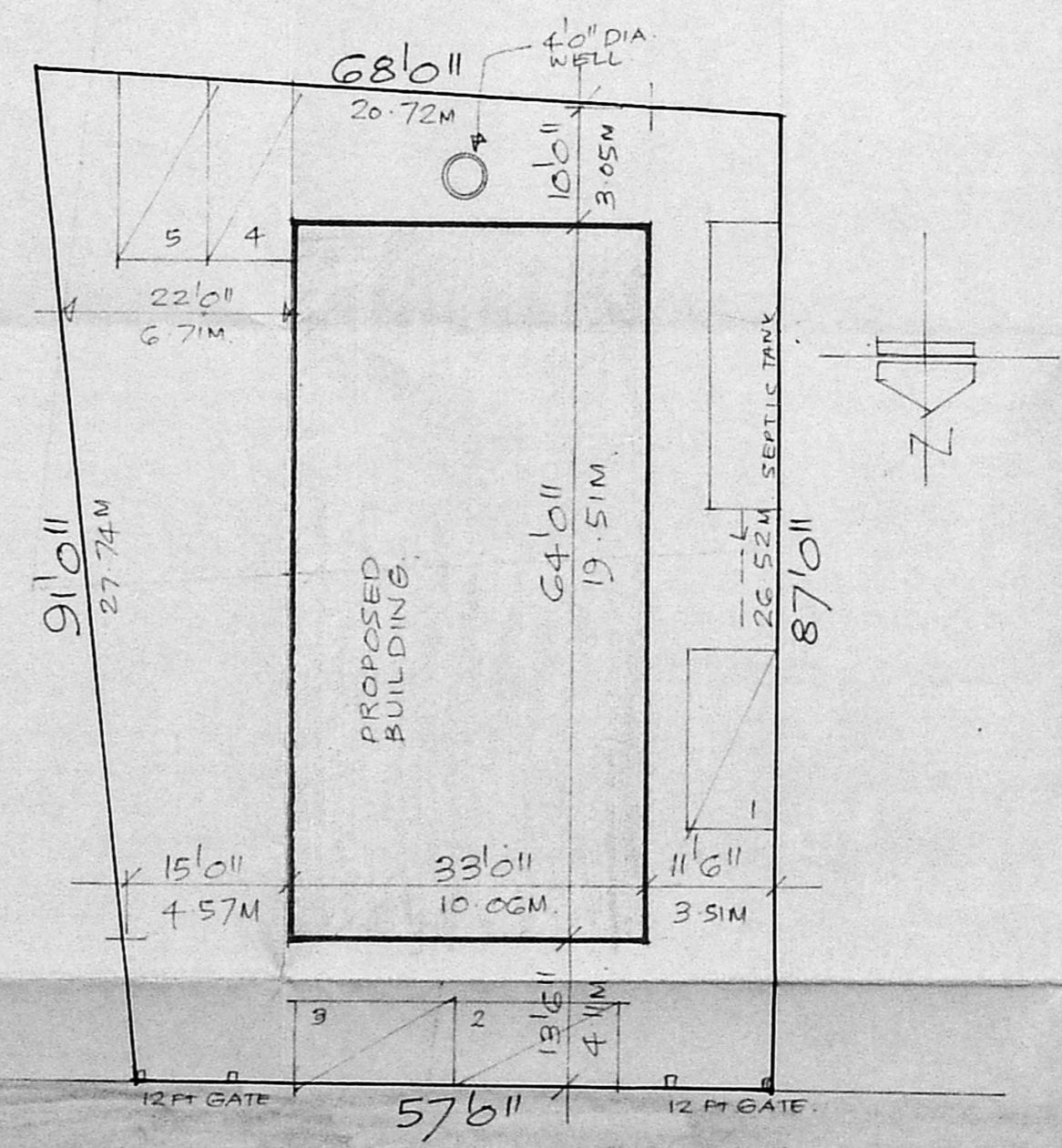

SITE PLAN
 SCALE 1/16" = 1'0" (1:200)

PROPOSED RESIDENTIAL BUILDING FOR
MR. G. NALLATHAMBI.
 AT NO. 1, SRIDEVIAMMAN STREET
 SUBASH NAGAR, CHROMPET.
 S. NO. 438/1&2 PLOT NO. 13
 ZAMIN - PALLAVARAM,
 SAIDAPET TALUK.

SIGNATURE OF OWNER
 SIGNATURE OF LICENSED SURVEYOR
 ENR. K. R. JANAKIRAMAN, B.E.M.I.E., & M.T.P.
 CONSULTANT ENGINEER, PLANNER & VALUER
 10, 11, 12, 13, 14, 15, 16, 17, 18, 19, 20, 21, 22, 23, 24, 25, 26, 27, 28, 29, 30, 31, 32, 33, 34, 35, 36, 37, 38, 39, 40, 41, 42, 43, 44, 45, 46, 47, 48, 49, 50, 51, 52, 53, 54, 55, 56, 57, 58, 59, 60, 61, 62, 63, 64, 65, 66, 67, 68, 69, 70, 71, 72, 73, 74, 75, 76, 77, 78, 79, 80, 81, 82, 83, 84, 85, 86, 87, 88, 89, 90, 91, 92, 93, 94, 95, 96, 97, 98, 99, 100